№ 22.

FLAUTO.

Jntroduction (Stimmt an, der Freude Festgesang) aus der Oper:

DIE STUMME von PORTICI,

Musik von D.F.E. Auber.

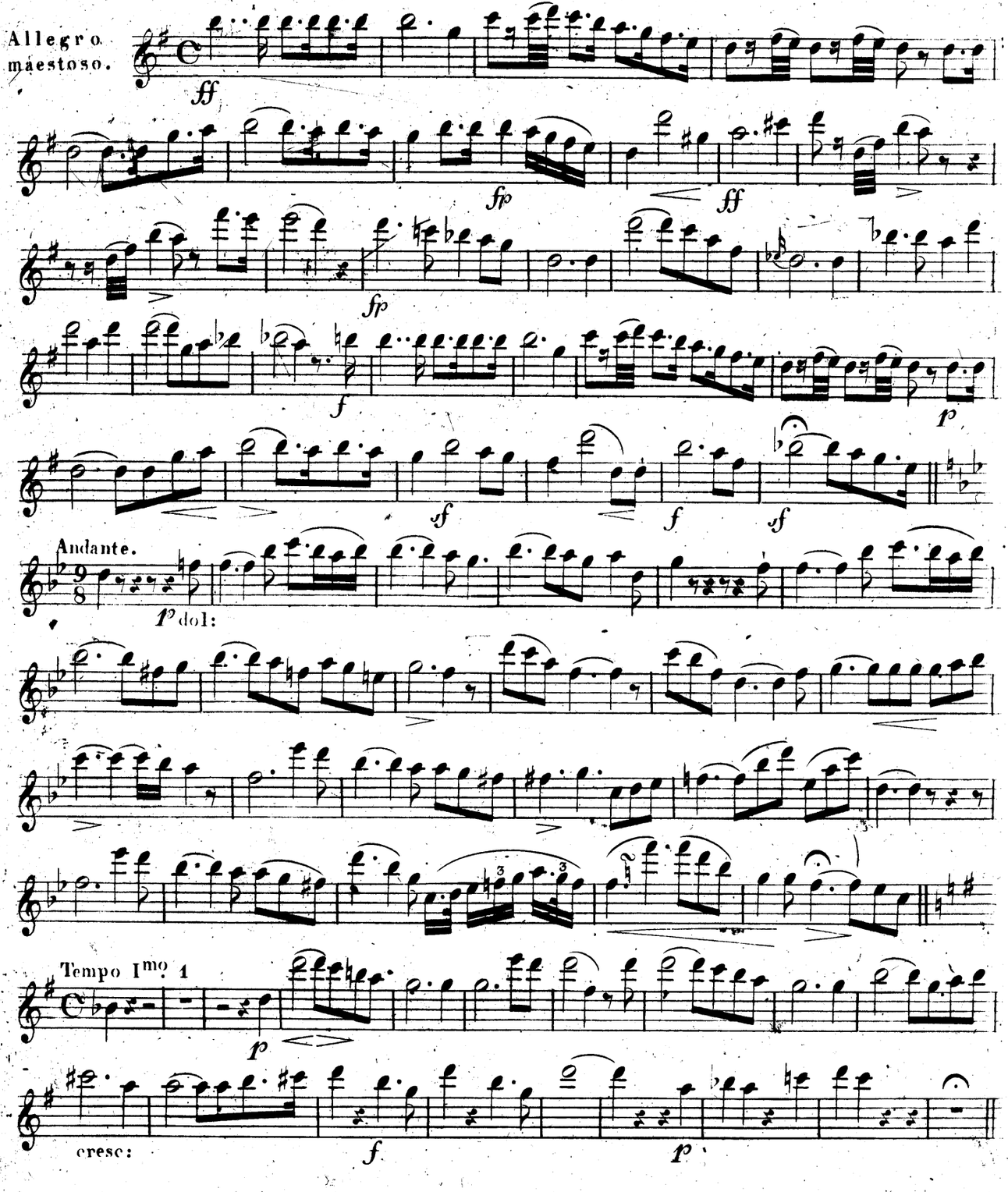

D.et C.Nº 3658.

C.BREUSING
NEW YORK
701 BROADWAY

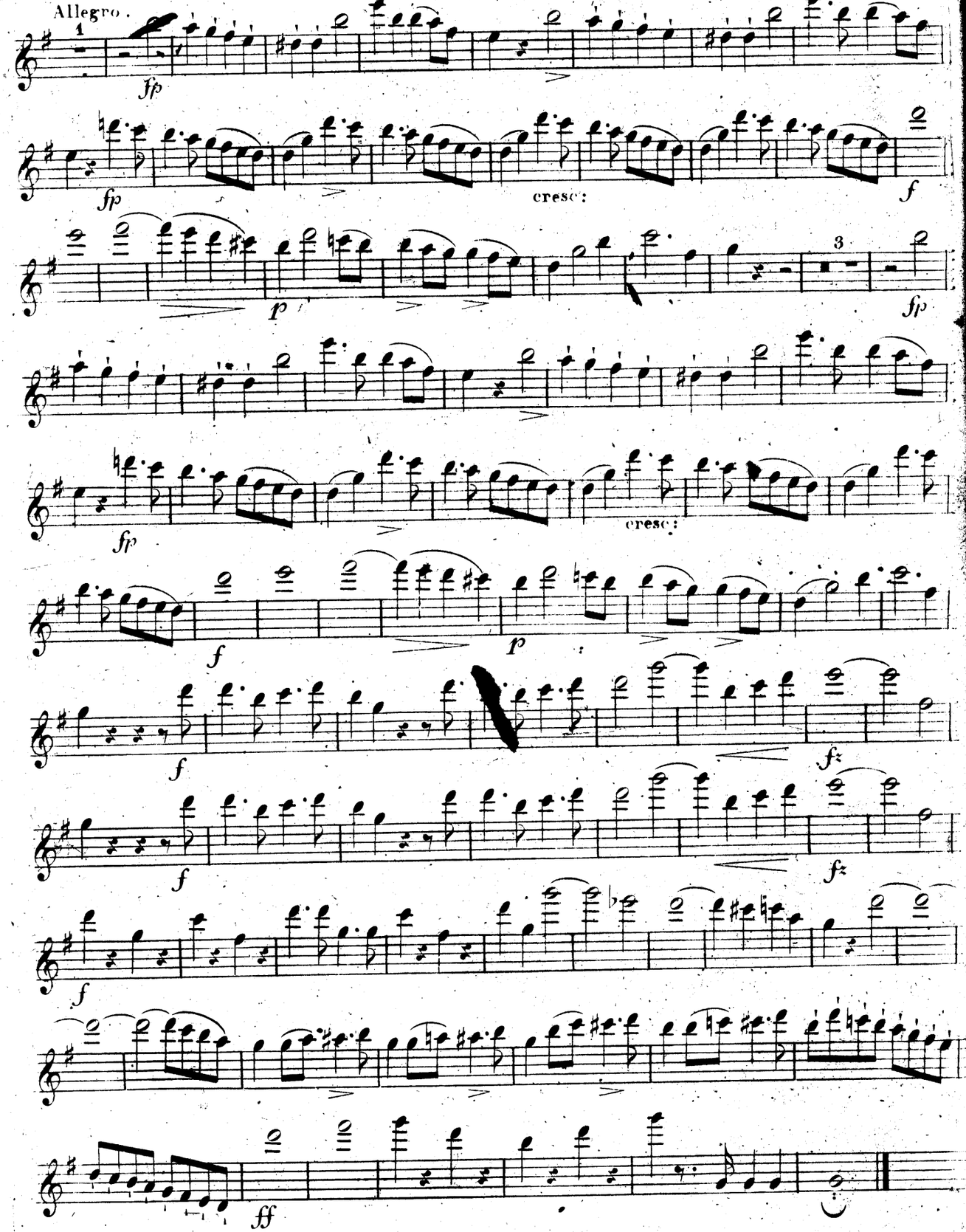
Allegro.
1
fp
fp
cresc:
f
3
fp
p
fp
cresc:
f
p
f
fz
f
fz
f
f
ff